FOR SALE

FOR SALE
We will supply you with a complete line of Rawleigh Products to supply consumers in your own town or surrounding rural area. Year around business. Large profits. Write Rowleigh, Dept. VAH-50-858 Richmond, Va.
8-2-5tp

"Pure Vinyl floor tile, special purchase, 14 cent each." The Floor Shop, Across from Grant's, Farmville Va. 8-9-4tc

FEET ACHE, ITCH?
1-4 of all your bones are in th feet. No wonder they ache, swell perspire, itch. Bathe feet twic daily with T-4-L Solution for re lief of the 52 bones, 66 joints plus ligaments. Curbs athlete' foot, too (sloughs off infection—watch healthy skin replace it) o your 48¢ back at any drug stor if not pleased IN ONE HOUR TODAY at
SPENCER DRUG STORE, INC
8—2—4tc

IN JUST 15 MINUTES
IF YOU HAVE TO
SCRATCH YOUR ITCH,
Your 48¢ back at any drug store Quick-drying ITCH-ME-NOT deadens the itch and burning. Antiseptic action kills germs to speed healing. Fine for eczema, insect bites, foot itch, other surfac rashes. NOW at
SPENCER DRUG STORE, INC
8—2—4tc

PUBLIC SALE

Pursuant to authority invested in me, George Abbitt, Jr., Trustee, in a Deed of Trust dated May 20, 1958, executed by Joseph Glenn Gilliam and Frances Gilliam unto the undersigned, George Abbitt, Jr., Trustee, which Deed of Trust is recorded in the Clerk's Office of the Circuit Court of Appomattox County, Virginia in Deed Book No. 68 at page 113 thereof, default having been made in the debt secured by the said Deed of Trust and having been demanded by the holder of the note secured by the said Deed of Trust so to do, I George Abbitt, Jr., Trustee, will sell
AT PUBLIC AUCTION TO THE HIGHEST BIDDER ON SATURDAY, SEPTEMBER 8, 1962 AT 10:00 A. M.
ON THE PREMISES, THE FOLLOWING DESCRIBED PROPERTY
All of that certain tract and parcel of land containing approximately 45 acres, be the same more or less, however, which tract of land is situated in Clover Hill Magisterial District of Appomattox County, Virginia and lying about two mile North of the Town of Pamplin, in the said county, and is adjoined by the lands of Alpha Tweed, Johnnie Cole, R. S. Burruss, Jr., T/A R. S. Burruss Lumber Company, and Ray Reasor and Frank Dungie, and being all of and the identical parcel of land that was deeded unto Herbert Goin by one J. E. Franklin by deed dated September 28, 1951, which deed was duly admitted to record in the Clerk's Office of the Circuit Court of Appomattox County, Virginia in Deed Book No. 56 at page 439 thereof. Reference is hereby expressly made to the above mentioned deed and all recitals therein made for a more complete and accurate definition of the parcel of land hereby conveyed, and being all of and the identical real estate that was deeded unto the said Joseph Glenn Gilliam and Frances H. Gilliam by a deed dated February 21, 1957 from Herbert Goin, which deed was duly admitted to record in the above mentioned Clerk's Office in Deed Book 67 at page 491 and which tract of land is shown on a plat of survey thereof dated June 10, 1953, made by W. A. Moses, Surveyor, and designated there on as: "H. D. Goin 40 Acs." Reference is expressly made to the above mentioned deed and plat for a more complete and accurate definition of the real estate hereby conveyed.
The above described real estate has a comfortable dwelling thereon in good condition. This property is located about two miles north of the Town of Pamplin in Appomattox County.
FOR INFORMATION AS TO HOW TO REACH THIS PROPERTY OR OTHER INFORMATION, CONTACT GEORGE ABBITT JR., TRUSTEE, APPOMATTOX, VIRGINIA, OR JOSEPH GLENN GILLIAM, PAMPLIN, VIRGINIA.
George Abbitt, Jr., Trustee
Date——September 8, 1962
Time——10:00 A. M.
Place——On the premises
Terms——Cash
8 16 4tc

FOR SALE

Lots For Sale, 4 acres to the lot, on hard surface road. Mail and school bus service. Small down payment and two years to pay balance. — J. A. Williams
Pamplin, Va., Phone 243-2721.
(7-19-tfnc)

FOR RENT

House For Rent: 4 rooms and bath. Laundry room and closed-in back porch. Hot and cold water. 2 miles from Appomattox.
Warren Carter
Appomattox, Va.
1tc Phone 352-6055

FOR RENT
For Rent - 3 room apartment. Private entrance. All conviniences.
1tc Phone 352-2088

FOR RENT
For Rent: 4 room house with oil furnace, electric hot water heater, bath, wired for electric stove. Located on Linden Ave.
Call 352-2466
1tc or see Mrs. W. C. Ould

MEN WANTED in the following locations for sales and service:
Appomattox, Virginia
Brookneal, Virginia
Buchanan, Virginia
Clarksville, Virginia
Crewe, Virginia
Chatham, Virginia
Chase City, Virginia
Farmville, Virginia
Halifax, Virginia
South Hill, Virginia
South Boston, Virginia
Victoria, Virginia
I want full time men, but will hire part time or full time. Write or call Electrolux Corporation, 216 Main Street, South Boston, Virginia, Phone 2-5025.
8-16-tfnc

Order of Publication

VIRGINIA:
In the Clerk's Office of the Circuit Court of Appomattox County, on the 31st day ofJuly, 1962.
Carole Faye Burks, an infant who sues by Sommers Jack Couch, her father and next friend, Appomattox, Va., Plaintiff
Against
Charles Samuel Burks, 1365 Farragut Avenue, Kingsport, Tennessee, Defendant
The object of this suit is to obtain a divorce by the Plaintiff from the Defendant on the grounds of desertion.
And it appearing by affidavit filed that the defendant is not a resident of the State of Virginia, he is hereby required to appear within ten days after the due publication of this order and do what is necessary to protect his interests
Teste: C. W. Smith, Clerk
Geo. Abbitt Jr., Atty. at Law, p. q.
Appomattox, Va. 4tc

WE CARRY a complete line of building material for all occasions, repairs, and remodeling. If in need of same secure our price before making purchase elsewhere. Prompt service assured.
H. E. DEWITT CO.
1126 Commerce Street
Lynchburg, Virginia
Telephone VI 5-4501
10-5-61 tfn

IF YOU NEED Plumbing Supplies secure our price before buying. KOHLER and ELJER fixtures. Wholesale only.
LYNCHBURG PLUMBING & SUPPLY CO., INC.
1215 Commerce St.,
Lynchburg, Va.
Phone: VICTOR 5-0541

NOTICE: Announcing Mrs. Walter W. Scott, Representative for Luther LeGrand, Florist. Flowers for all occasions.
Call Appomattox 352-7498

THE BEST FOR LESS
We will save you money.
Drilled Water Wells
Pumps of all Kinds.
Most Modern and Oldest Well Drillers in Central Virginia.
FALWELL WELL CORPORATION
P. O. Box 937 Lynchburg, Va.
Dial VI 6-2739

WANTED — POPLAR LUMBER green or dry. Write or phone for prices. Telephone LO-84511, Walton Lumber Company, Mebane, North Carolina. (6-14-10tc)

We make authentic copies of written or typed records, deeds, etc. Reasonable rates.
J. E. Sears & Co., Inc.
(2-8-tfc)

Subscription rate is $2.00 per year. Payable in advance.

NOTICE

WANTED: Used Typewriter.
Phone: 352-2811

We are now paying highest prices for all grades scrap iron, metals of all descriptions. Secure our prices before selling.
LYNCHBURG IRON & METAL CO.
PARK AVE. & KEMPER ST.
LYNCHBURG, VA.
Tele.- VICTOR 7-4401.

PEST — CONTROL
JONES'
Exterminators
Bonded TERMITE Control
— Call —
I. E. JAMERSON & SONS
Building Materials
Appomattox, Virginia
For Free Termite Inspection and Pest Control Estimates

Wanted To Buy Or Rent: Small Cidar Mill.
See or call J. M. Rosser
1tc 352-2521

HELP WANTED, Male or Female $3.00 or more per hour can be yours. Local Watkins Products route available - set your own hours. We train. Rush name and address for PERSONAL INTERVIEW to RURAL MANAGER, P. O. BOX 5071, RICHMOND 20, VA.
8-23-3tc

VIRGINIA:
In the Circuit Court for the County of Appomattox.
Samuel Parker, the duly appointed and qualified guardian in the state of Oklahoma of James K. Parker, an infant and resident of the state of Oklahoma, Petitioner Notice V.
James K. Parker, an infant, Defendant.
To Whom it may concern:
I, Samuel Parker, the duly appointed and qualified guardian in the State of Oklahoma of James K. Parker, an infant resident of the State of Oklahoma, do hereby give notice. by counsel, that I will apply to the Circuit Court of Appomattox, Virginia on the 15th day of September 1962, at 10:00 o'clock, a. m., EST, or as soon thereafter as counsel may be heard, and after legal publication of this notice to have transferred, paid over, and delivered to me, as guardian of said infant, certain monies and or properties belonging to said infant and now in the possession and control of the Clerk of the Circuit Court of Appomattox County, Virginia, and for authority as guardian of said infant to remove said monies and or properties to the State of Oklahoma.
Samuel Parker
By /s/S. J. Thompson, Jr.
Of Counsel
Caskie, Frost, Davidson and Watts
925 Church Street
Lynchburg, Virginia
8-23-4tc

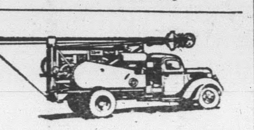

NO WATER — NO PAY
MOORE WELL BORING AND DRILLING CO.
Septic Tanks Installed
Nothing Down — 3 Years To Pay
We do not use plastic casing, as we cannot drive it and find that it will break and burst when we drive it.
We are still using galvanized casing
Henry Chernault: Appomattox 352-2048 or call EDgewood 2-4821.

VISIT —
MRS. L. A. YOUNG'S FLOWER SHOP
or call 352-2476,
and place your orders for
POTTED PLANTS
FRESH CUT FLOWERS
HOSPITAL ARRANGEMENTS
CORSAGES
FUNERAL SPRAYS
OR WREATHS
NOVELTY ARRANGEMENTS
FOR GIFTS
WEDDINGS

IN MEMORIAM

In loving memory of our mother, Mrs. T. M. Martin, who left us on August 22, 1960.
As the years pass by and longer grows the days,
We cherish your memory
It brightens our ways.
The Lord called you and
Freed you from care.
We pray that some day we'll
All meet in that city so fair.
Sadly missed by her children
1tc

IN MEMORIAM

In loving memory of our dear son and brother, who passed away eighteen years ago July 17th.
We do not need a special day
To bring you to our mind,
The days we do not think of you
Are hard to find.
You are not forgotten,
Nor will you ever be.
As long as life and memory last
We will always remember you.
Although the sun for each must set
Those whom we love,
We never forget.
We pray to God without despair,
That one great day,
We will meet you there.
Loving,
Mom, Charlie and Bill

CARD OF THANKS
We wish to thank our many friends and neighbors for their kindness shown during our recent sorrow in the death of Mrs. Hattie A. Guthrie.
Mr. and Mrs. W. L. Guthrie
1tc

CARD OF THANKS
We wish to thank all our friends, neighbors and relatives for their gifts, calls, concern and prayers during our son's recent accident and stay in the hospital and since his return home. Your kindness and thoughfulness will always be remembered.
Jack and Nancy Cawthorn
1tp

CARDS OF THANKS
I wish to thank all my relatives, neighbors and friends for the cards, flowers, prayers and visits while in the hospital and since my return home. Every act of kindness was deeply appreciated.
1tc Mrs. Hermon Moore

CARD OF THANKS
I wish to express my appreciation to my neighbors and friends for their kindness shown me during my stay in the hospital and since my return home. Also for the cards and visits.
1tp J. P. Johnson, Jr.

CARD OF THANKS
I wish to thank my neighbors, friends and relatives for the kind deeds shown me during my stay in the hospital and since my return home.
I appreciated the visits, gifts, food, cards and the prayers.
1tc Garland R. Garrett

OUR CARS KNOW NO SEASON
Their cost is based on quality and performance. Through the years, the integrity of Hughes cars has been unquestioned, for thoughtful buying, and careful make ready, has delivered more real value to the buyer—SINCE 1915.
1962 Triumph TR3, wire wheels, Tonneau cover, heater, radio.
1961 Buick Special Station Wagon, automatic trasmission heater, very clean.
1961 Dodge Lancer Sport Coupe, automatic transmission, radio, heater, Hi Performance engine, like new.
1960 Dodge 2 dr., 6 cylinder, heater, radio, one owner.
1960 Volkswagen 2 dr., heater.
1959 Dodge 4dr., automatic transmission, radio, heater.
1958 Simca 4dr., heater.
1958 Mercury 4 dr., radio heater, automatic transmission.
1957 Pymouth 2 dr., radio, heater.
1956 Dodge 4 dr., in outstanding conition.
1956 Ford Convertible, new top, excellent finish, excellent tires, and battery.
1956 Plymouth 2 dr., Station Wagon, heater.
1955 Chevrolet 4 dr., 210, heater, outstanding mechanical condition, new paint, looks like new.
1955 Chevrolet 4 dr., heater, new paint, looks like new.
And Many Other Most Desirable Used Cars
Liberal Terms and Trades
Drive in our Warehouse
13th and Commerce Streets
License 5. Dial VI 5-4511
JOHN P. HUGHES MOTOR CO., INC.
Dodge, Checker, Simca, Triumph, White
Open Until Nine Except Saturday
8-23-6tc

IVY MODEL

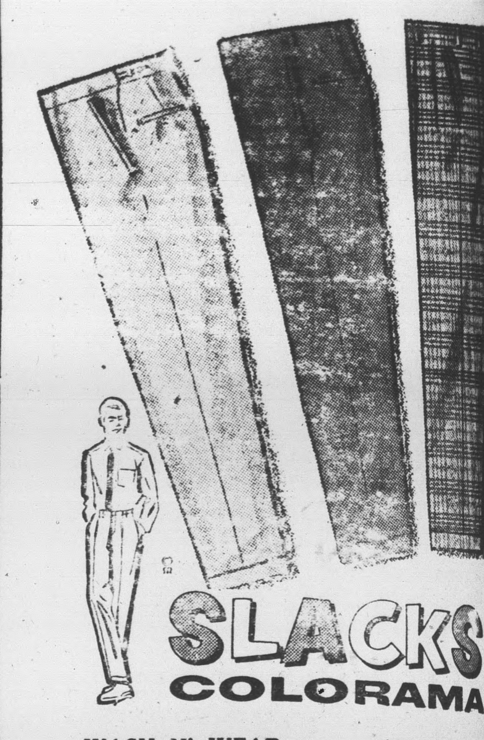

WASH N' WEAR — ALL COTTON
IN SEVEN DIFFERENT COLORS
Size 8-18 2.98
Size 28-42 3.95

B V D BRAND
WESTERN DUNGAREES
MADE OF 13¾ OZ. WEIGHT DENIUM
SANFORIZED — SIZE 6 THRU 16
Special Price 1.99
MARSHALL'S DEPT. STORE
APPOMATTOX VIRGINIA

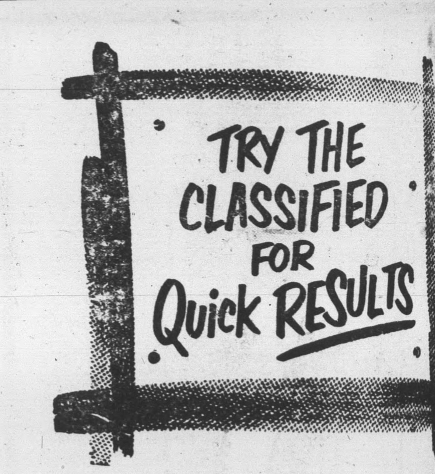

The Times-Virginian
Appomattox, Va.

A Growing Newspaper
In A Growing Town

TIMES-VIRGINIAN

Historic Appomattox Gave
Unity and Peace to America

A LIVE WEEKLY NEWSPAPER AT HISTORIC APPOMATTOX COURT HOUSE VIRGINIA

VOLUME 69 NUMBER 35 APPOMATTOX, VIRGINIA — THURSDAY, AUGUST 30, 1962. SUBSCRIPTION RATES $2.00 YR.

Father Darkleaf

by c. h. r.

I had written a special col... for this space for the final ... under my ownership. Ac... I have been writing a ... paper column since 1922, ... Appomattox since 1931. How... I felt I should I leave my ... memoirs to a book that ... write. As my 'Swan Song' ... write the same type of ... I have undertaken in the ...

... week-end we took Mother ... great niece and nephew, Linda Earle and Steve, over ... Eastern Shore to see the ... pony, "Misty." Steve got ... greatest thrill over the boat ... from Little Creek across the ... Bay to Kiptopeake. Every Virginian should take the time ... the Eastern Shore.

... I did write and published ... "Along The Shoreline." ... I created a personality I ... "Operator 34." Here is one ... graph: "The funny thing about Operator 34, I seldom know ... whereabouts, and I never see ... except when he has something ... report. The sole excuse was when he phoned in to ... that he was in too morbid a ... to submit his stories. Before ... his nethergarments pre... to a sojourn with Mor... he wanted to free his soul ... shadow of gloom that en... him, so he called me. It ... that earlier in the evening ... accompanied Raymond ... to the boxing matches at ... Pocomoke Arena. ... first time at a fight, ... munching peanuts at ... enjoying it no end, ... gentlemen, with reckless ... dawled punches into each ... Then, of a sudden, ... happened. A beautiful ... Moth, a zoological ... floundered to the center of ... ring with a broken wing. The ... was too much for Operator 34, — blending shades of yellow and brown and red a child of ... with a broken wing ... a plaything of fortune. Sybilline occult replaced a sportsman's demeanor and Operator 34 watched proceedings with his "other ... and came home in a shadow ... gloom."

... so it was when I wrote ... 1928.

... this is 1962 — and yet we ... forget ... such as the time ... 34 arose from his prayer ... to hear a tale of an experience ... the movie Hall in Onley, Virginia. Just as the hero and heroine were about to embrace for the ... fade out scene, the manager, ... Watson, was called out ... would-be customer who apologized for being late. He said he ... want Mr. Watson to think ... of him for not attending ... show.

... song is ended, but the ... lingers on."

... so, the "Swan Song" has ... written. "Old Soldiers never ... just fade away." Thanks ... everything!

... Class ... Begin

...ent's Baton Twirling ... begin Thursday, Sept. ... Appomattox Elementary ... Beginner Classes as well ... Advanced Classes will be of...

... Lina on or before Sept. ... you are interested in enroll...

... tie nerves in boy's re...

... dean says many live emp...

... jets down plane from

Appomattox County School Calendar

The Appomattox County Schools will open Tuesday, September 4th at the regular time. The first day will be a full schedule with lunch being served at all cafeterias. The calendar for the year is as follows.

County Teachers' Meeting—Thursday, August 30, Friday, August 31
School Opens — Tuesday, September 4
District F Meeting..Friday, October 5.
Thanksgiving Holidays
School closes: Wednesday, November 21
School Opens—Monday, November 26
Christmas Holidays
School Closes—Friday, December 21
School Opens—Wednesday, January 2
Teachers' Work Day—Monday January 21
Easter Holiday
School Closes—Thursday, April 11
School Opens..Tuesday, April 16
Teachers' Work Day—Thursday, May 30
School Closes..Friday, May 31
Teachers' Work Day — Saturday, June 1

For the first time, county students will participate in Television Teaching. The program in 7th and 8th grade Science will originate in Lynchburg through the commercial facilities of WSLS TV at 9:30 three days a week.

1963 ASC COMMITTEE ELECTIONS ANNOUNCED

County and Community Committeemen who will administer ASCS programs in 1963 will be elected by farmers in October according to announcement by C. D. Lewis, Chairman, Appomattox County Agricultural Stabilization and Conservation Committee.

In Appomattox County the Mail Ballot Method will be used. Ballots will be mailed to all farmers on record by the ASCS County Office on or before September 28 with instructions on how to mark and return by October 11, 1962.

For the purpose of these committee elections, community boundary lines will conform to the three magisterial districts: Cloverhill, Southside and Stonewall.

The County Committee now serving will be responsible for seeing that all phases of the election process are properly performed. This year, the slate of nominees will include the names of all persons nominated by proper petition who are found willing to serve and are eligible. For a person to be nominated by petition, the petition

Continued on Page Five

Elementary School Cafeteria Menu

Tuesday Sept. 4—Hot Dog on Roll with Dressing, cole slaw, baked beans, ice cream ½ pt. milk.

Wednesday Sept. 5—Cream of tomato soup with crackers, 1 slice of cheese ½ peanut butter sandwich, potato chips, ½ pt. milk.

Thursday Sept. 6—Turkey hash with hot yeast biscuits, candied sweet potatoes, green peas, apple sauce ½ pt. milk.

Friday Sept. 7—tuna fish salad with hot biscuits, string beans, whipped potatoes, carrot stripes, jello with whipped cream, ½ pt. milk.

Seek Old Document and War Record

RICHMOND, Aug. 30 — A statewide "treasure hunt" for letters, diaries and other documents of Civil War vintage will start at the Virginia Civil War Commission's exhibit at the 1962 State Fair of Virginia.

Anyone having such documents are asked to bring them to the Civil War Commission's booth, in the Commonwealth of Virginia building, during the period of the State Fair, Sept. 21-29

With the help of Richmond chapter of the Junior Chamber of Commerce, the Commission will conduct a campaign to encourage Virginians to search their attics and cellars for any papers that might assist historians in their interpretation of the Civil War.

Patriotism and pride will be the principal appeals, but as an added inducement the Commission will make two photostats of each document submitted The original and one photostat will be returned to the owner and other photostat will be turned over to the State Library along with the name of the contributor.

If the owner of the document prefers, he can keep the photostat only and turn original over to the State Library for Safekeeping.

HOME DEMONSTRATION CLUB

Demonstration: Hints on Aleration and Make-over in Garments.
MONDAY, SEPT. 3
Country Lane Club will not meet. Postponed to Monday, September 10.
THURSDAY, SEPT. 6
Oakville Club will meet at 1 p. m. with Mrs. Berkley Cabaniss. Mrs. Billy Williamson, Co-hostess.
THURSDAY, SEPT. 6
Rocks Club will meet at 7:30 p. m. with Mrs Florence Ranson.

DR. JOHN B. CUNNINGHAM

Speaker at Hixburg

Dr. John Cunningham of Lynchburg, pictured above, is the visiting speaker at the Revival which is in progress at the Walker's Presbyterian Church at Hixburg. Services began on Sunday evening and will be concluded on Friday night. Special music has been arranged for each service. A Quartet from the Hollywood Baptist Church will sing on Thursday evening. A choir of eight girls from the Presbyterian Home in Lynchburg, under the direction of Dr. Cunningham, will bring the special music at the closing service. A cordial invitation is extended to the community to share in the worship of these closing services. Each service begins at 8:00 o'clock.

UNITED STATES ARMY
TRIPLER GENERAL HOSPITAL
APO 438, San Fransisco, Calif.

Specialist Five Dan Tolbert, son of Mr. and Mrs. Emmitt Tolbert of Pamplin was selected as solider of the month at U. S. Army Tripler General Hospital, APO 438, for June 1962. This is his second selection, having been elected as soldier of the month in August 1961.

Specialist Five Tolbert was chosen in competition over 500 members of this command. He was singled out for this distinction as a reward for outstanding acheivement in performance of duty, personal conduct, motivation, appearance, character attributes, and contributions to Army Medical service team.

His Supervisor describes him as an outstanding mess stewart who recognizes the responsibility to produce and serve quality food; promotes and works toward better development in all areas; and has an exceptional capacity to work cooperatively with other people, whose personal ideals and customs, and points of view are different.

F H A Chapter Has Call Meeting

The officers of Appomattox Chapter Future Homemakers of America met in the home economics department August 15th and 16th to plan the Program of Work for 1962-63.

The following Program of Work was set up:
Objective I- Strengthing my education for future roles
Project I- Education for the future
Experiences-
1. Make a survey of the dropouts to be compiled and used at the federation meeting.
2. Have a guest speaker speak on "The Advantages of Higher Education for the Future".
3. Have a skit on "Careers in Home Economics".
4. Sponsor an assembly program on "Getting to Know Your School and It's activities".
Project II
Experiences-
1. Sponsor "Daddy Date night".
2. Sponsor "Mother - Daughter Banquet".
3. Have a joint F. H. A. and F. F. A. picnic.
4. Write an article about each F. H. A. program for the town and school newspaper.
5. Have an assembly program on the installation of officers, presentation of degrees, and home nursing degrees.
6. Have a fashion show for the P. T. A.
7. Serve lunch to the faculty and the F. H. A. Mothers.
8. Have a tea for the faculty.
9. Prepare bulletin boards on the F. H. A. activities once a month.
10. Have a radio program.
Project III- Teenage Consumer
Experiences-
1. Have a buyer from a leading department store talk on "Getting your Moneys Worth in Clothes Buying".
2. Have a movie on "Wise Cloths Buying".
3. Make a survey on "Clothes Buying".
4. Prepare bulletin boards on "Clothes Buying".
Objective II- Lunching Good Citizenship Through Homemaking
Project I- Action for Citizenship
Experiences
1. Plan a joint meeting with the F. F. A. on "Good Parliamentary Procedure".
2. Set up standards for good citizenship to be carried out in the home economics classes.
3. Have a girl of the month and girl of the year.
4. Have a Committee of the year.
Project II- Civil Defense
Experiences
1. Have county agent show slides on Civil Defense.
Project III- Know and Understand your neighbors
Experiences
1. Support Care
2. Take Home for the aged.
3. Adopt an orphan from the Methodist Home.
4. Prepare bulletin board on "What the F. H. A. Can Do To Promote International Goodwill".
5. Promote pen pal writing.
6. Invite exchange student as guest speaker.

A bulletin board was made by the officers and plans were made for a booth for the Five County Fair and the Lynchburg Farm Show.

NEW ENGINEER

Virginia Electric and Power Company has announced the transfer of Norman Gresham Engineering Assistant. Alexandria to Farmville. Gresham will replace Jack W. Lewis who was transferred to Gloucester in March, was employed by VEPCO in 1951 in its Potomac District. Prior to his assignment in Alexandria he worked in the Warrenton and Fairfax areas of the Potomac District.

A native of Folsomdale, Ky., Gresham attended Pennsylvania State College. He is married and has three children. He will take up his duties in Farmville around September 1st.

National chairman cautions G.O.P. on November.

800 War Veterans In Appomattox Co.

NEW YORK, AUG. — Information that has never before been available, relating to war veterans in Appomattox County, has just been made public.

The Government, through the Census Bureau, has released figures on the veteran population locally and in every other part of the country, together with a breakdown showing the wars in which they served.

The release of the information is especially timely because of the drive that veterans of World War I have been making for a special monthly pension.

The overall figures show that 24.4 percent of the male population of Appomattox County, age 14 or over, were in the armed forces during wartime. The ratio applies to 1960, when the data was gathered.

No count was taken of the number of women who had wartime service.

Of the men, the number of war veterans locally comes to 800 and the number of non-veterans, age 14 or over, to 2,478.

Most of these vets, 458 of them were in World War II. Another 22 saw service in that war and also in the Korean War.

Those who were in the Korean War exclusively total 126. The number of World War I veterans is placed at 91. Some 103 additional men have veteran status for "other service."

All told, the Census Bureau reports there are nearly 23,100,000 veterans in the United States, 2,400,000 of them survivors of World War I.

The latter group are seeking additional lifetime pensions of $102 a month. It would go to those who served 90 days or more and whose income, other than retirement pay, is no more than $2,400, if they are single, and not more than $3,600, if they have dependents.

In Appomattox County, it is shown, the World War I veterans constitute 11.3 percent of the total veteran population.

This compares with 11.2 percent throughout the United States and 9.5 percent in the State of Virginia.

The American Legion and the Veterans of Foreign Wars have remained aloof, thus far, from the campaign by the World War I group and have not given the move their endorsement.

MEGGINSON - SPRADLIN REUNION

The annual reunion of the late "Buster" Megginson and Riley Spradlin will be held at the home of Mr. and Mrs. Sam Megginson near Spout Spring on Sept. 9th at 10 o'clock. All relatives and friends are requested to come and bring picnic lunch.

DEATH

DAVID E. FRANKLIN

David Elmo Franklin, 9, died Friday as the result of inpuries received when a tractor ran over him Friday near his home, Rt. 1, Spout Spring. Born in Appomattox County, he was the son of Elmo H. and Bessie Isabelle Knight Franklin.

Survivors besides his parents are three sisters, Misses Connie Franklin, Hallie Isabelle Franklin and Mary Louise Franklin, all of Rt. 1, Spout Spring, and one brother, Jerry Wayne Franklin of Rt. 1, Spout Spring.

Funeral services were conducted Sunday at Robinson Funeral Home by the Rev. Tom Waddell. Burial was in Liberty Cemetery. Pallbearers were James Cheatham, Thacker Cheatham, Haven Fields, Haywood Knuckles, William Mann and Milton Greene.

Stagg honored across country on 100th birthday.

Youth Week At Liberty Baptist Church

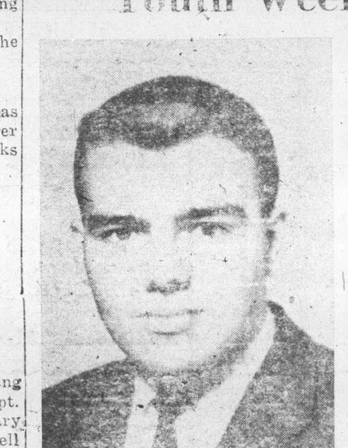

DAVID SANDRIGE

PAGE CARMEAN

WAYNE BARBER

Liberty Baptist Church is observing Youth Week Aug. 26 - Sept. 2 with the young people of the church leading all regular worship services. James Whitehead, Youth Pastor, led the Sunday evening worship service speaking on the theme for the week "Youth Breaks The Sin Barrier".

The week will be climaxed with a weekend of activities directed by a Youth Team from Bluefield College. Members of the team are David Sandridge, Page Carmean, and Wayne Barber. All members of the Intermediate and Young Peoples Departments of the church are invited to attend a cook-out at the Parsonage Friday evening at 6:00 p. m. followed by visitation and recreation in the social hall of the church. On Saturday a Youth Forum is planned at 7:30 p. m. followed by a Singspiration and Fellowship.

On Sunday morning, Sept. 2 young people in the church will be leading in the various Sunday School Departments and Classes David Sandridge, leader of the Youth Team, will preach at the morning worship service.